

CERTIFICATE OF LOCATION OF GOVERNMENT CORNER

County of Anoka State of Minnesota

Southwest Corner of Sec. 25 Township 32 Range 23

On the 3rd day of August, 1964, the described corner was evidenced by a granite monument

and to perpetuate the location of said corner, at the exact location thereof, a permanent marker was placed consisting of a cast iron monument

AND on the 21st day of April, 2011, said permanent marker was found down 0.2'± and the ties were updated **REPLACED MON. 10-25-13 AND TIES UPDATED**

Updated reference ties are as shown below.

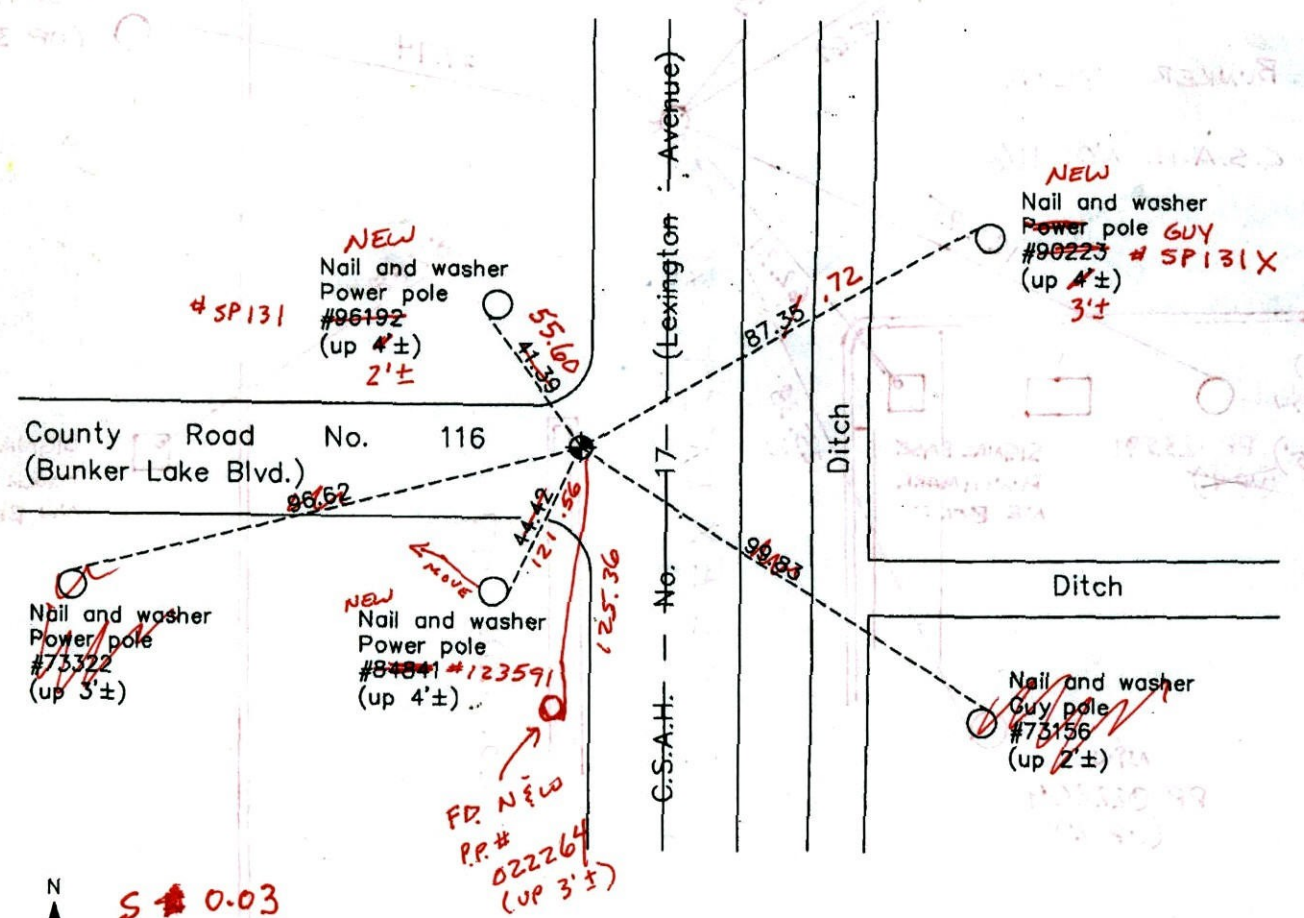

10-25-13
BK-SS
T/K
VRS



S ± 0.03
W 0.04

N.A.D. 1983 Coordinates
(1996 Adjustment)

County Project Coordinates	
Northing	169438.9728
Easting	526703.1197
Date	12/13/01

I hereby certify that this United States public land survey monument record is correct and complete to the best of my knowledge and belief.

Larry D. Hoium Date 10/05/11
 Larry D. Hoium, Anoka County Surveyor
 Minnesota License Number 18165

Revision Date
10/05/11

10-25-13 BK-SS

VRS 3DQ = 0.05

N = 169438.9429

E = 526703.0915

Point Id	Point Class	Date/Time	Northing	Easting	Ellip. Hgt.	Ortho. Hgt.	Geoid Sep.
<input checked="" type="checkbox"/> HIGHWAY	Control	10/23/2013 12:46:44	166323.7776	491096.2544	-119.0334	897.2833	-1016.3166
<input checked="" type="checkbox"/> dnr2	Control	10/23/2013 13:39:49	192512.6754	535641.0980	-109.0925	907.0904	-1016.1829
<input checked="" type="checkbox"/> HAM110	Averaged	10/23/2013 14:34:14	169439.0040	526703.1578	-120.0774	895.3774	-1015.4548

SW COR SEC 25 R 32 T 23

TRANSIT TIES + SWING TIES
FOR REMOVAL CIM. FOR CONST

NRS COORD'S BEFORE

REMOVAL

N: 169438.9755

E: 526703.1141

BUNKER BLVD
CO RD 116

CO RD 17

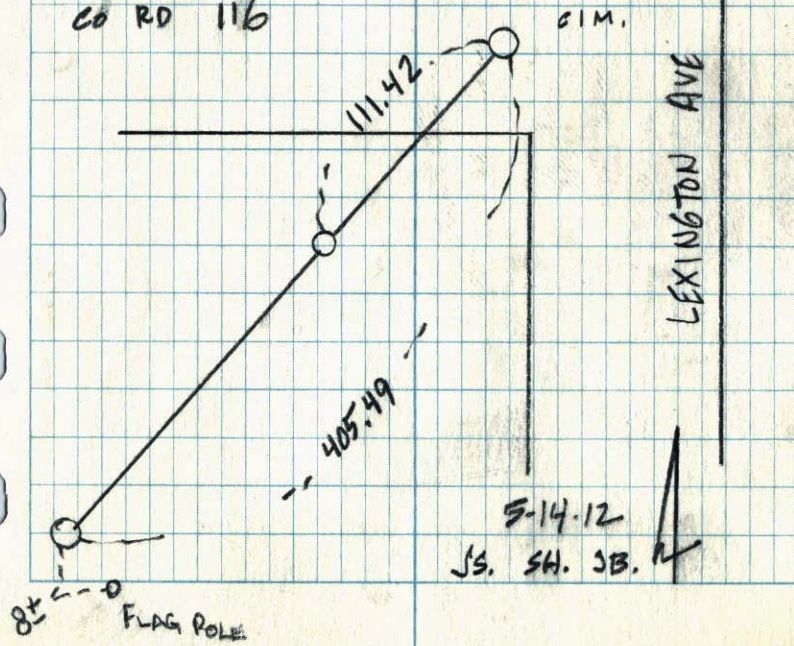

5-14-12
JS. SH. JB.

CERTIFICATE OF LOCATION OF GOVERNMENT CORNER

County of Anoka

State of Minnesota

Southwest Corner of Sec. 25 Township 32 Range 23

On the 3rd day of August, 1964, the described corner was evidenced by a granite monument

and to perpetuate the location of said corner, at the exact location thereof, a permanent marker was placed consisting of a cast iron monument

PARTIAL C.I.M

AND on the 21st day of April, 2011, said permanent marker was found down 0.2'± and the ties were updated

Updated reference ties are as shown below.

5-14-12
JS SH JB

FD. GRANITE DOWN 2'±
VRS WHAT SEEMED TO BE "X"
169438.9314 3D = 0.08
526703.1025

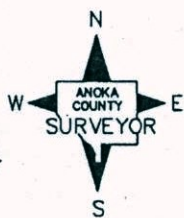
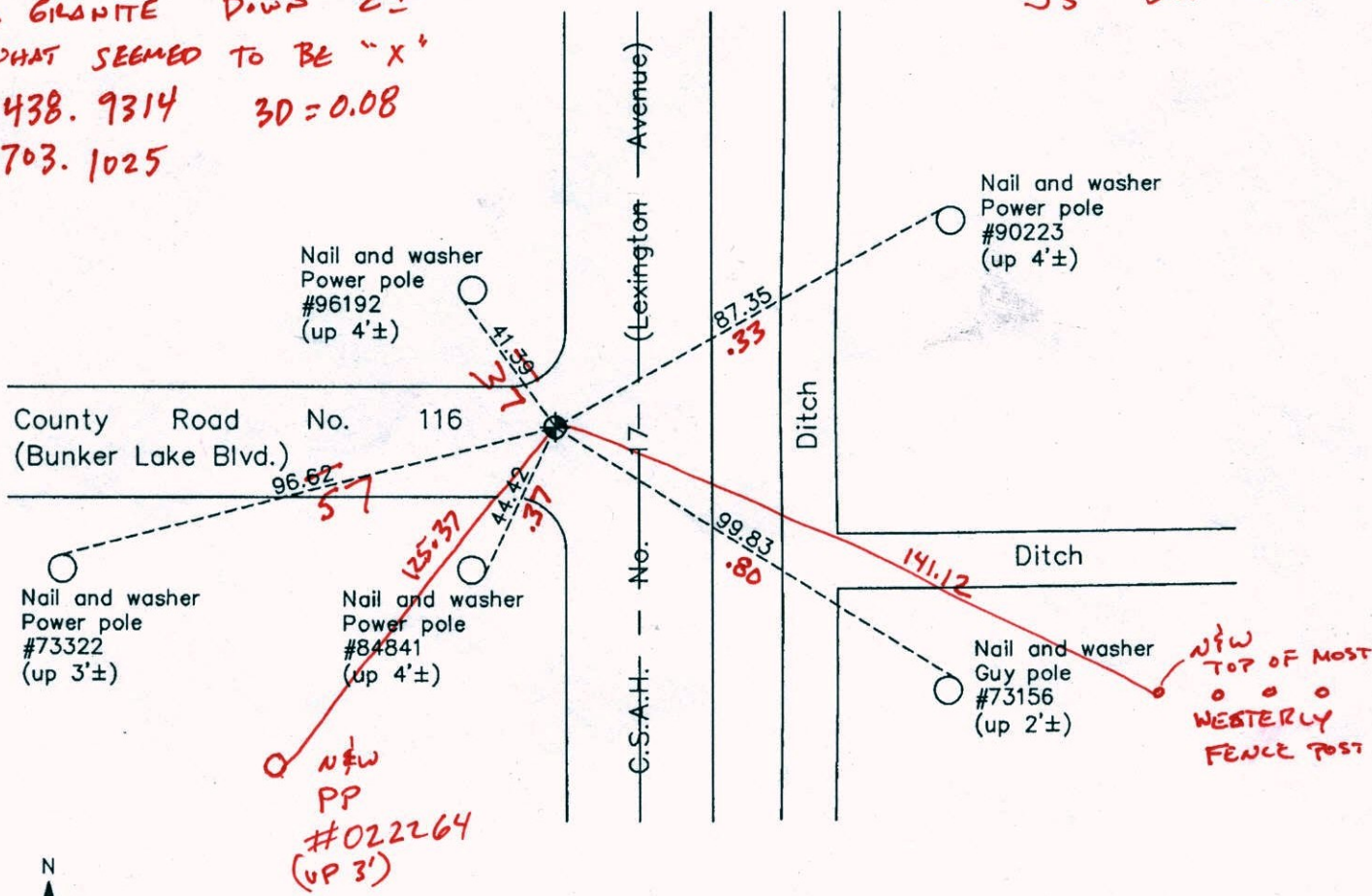

Revision Date
10/05/11

N.A.D. 1983 Coordinates
(1996 Adjustment)

County Project Coordinates	
Northing	169438.9728
Easting	526703.1197
Date	12/13/01

I hereby certify that this United States public land survey monument record is correct and complete to the best of my knowledge and belief.

Larry D. Hoium Date 10/05/11

Larry D. Hoium, Anoka County Surveyor
Minnesota License Number 18165

VRS COORD'S BEFORE REMOVAL 3D Q = 0.05

N: 169438.9755
E: 526703.1141

CERTIFICATE OF LOCATION OF GOVERNMENT CORNER

County of Anoka

State of Minnesota

SOUTHWEST Corner of Sec. 25 Township 32 Range W23

I hereby certify that on the 3rd day of AUGUST, 1964, I found the described corner which was evidenced by GRANITE

and I further certify that to perpetuate the location of said corner, I did, at the exact location thereof, place a permanent marker consisting of CAST IRON MONUMENT

which reference or witness monuments are located in the manner following:

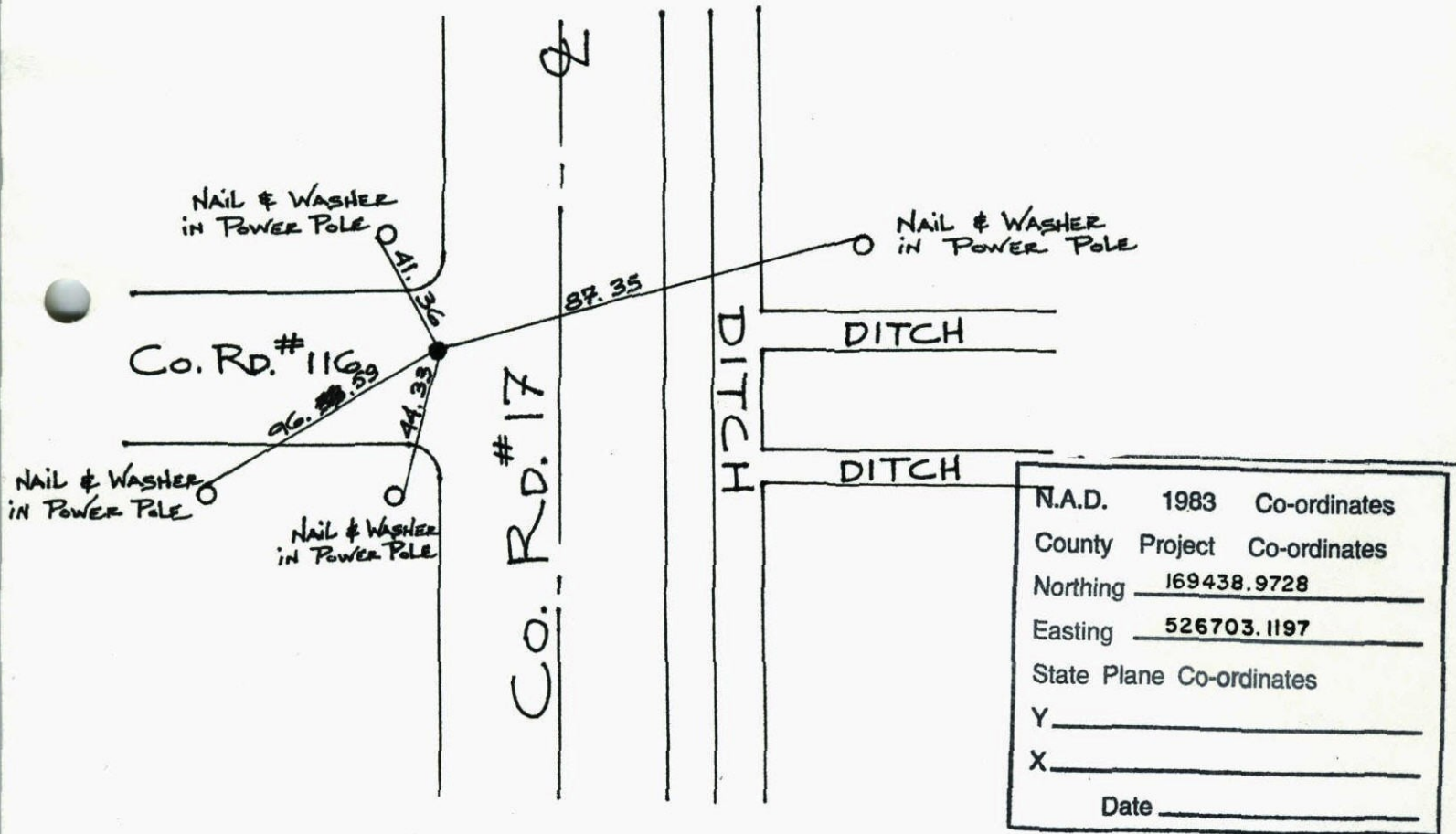

Revised date Revised date Revised date

06/29/81		
06/30/87		
11/26/91		
08/05/96		
05/26/99		
12/13/01		

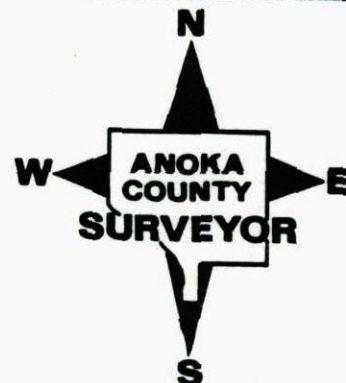

SOUTHWEST COR. SEC. 25, T. 32, R. 23

RETIED CAST IRON MONUMENT

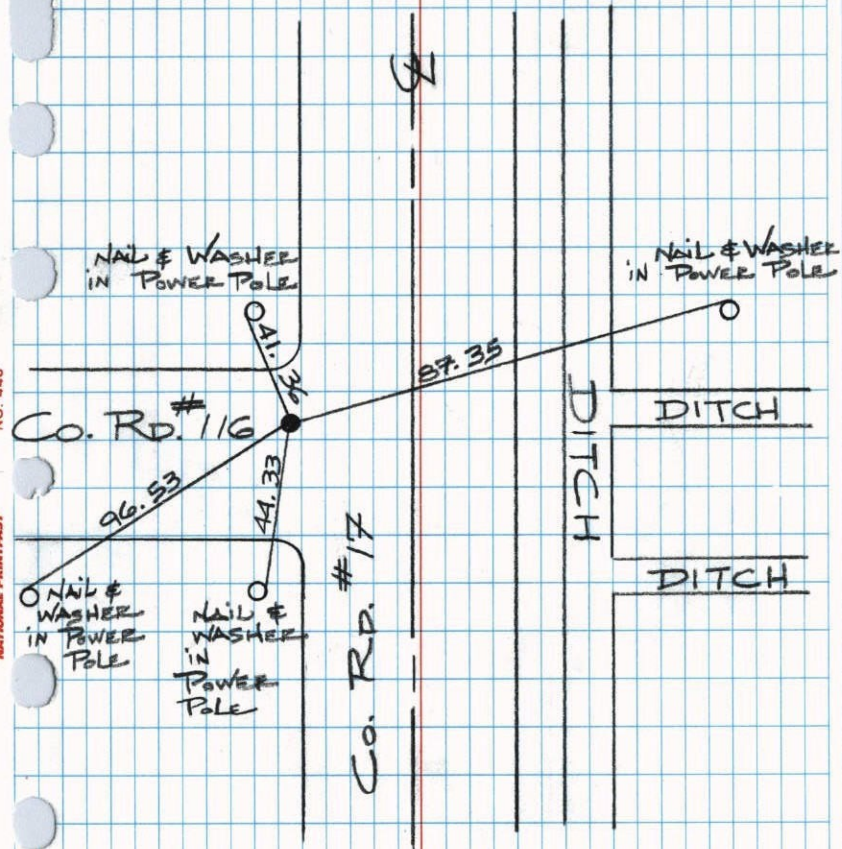

05/26/99

J. SIMMER

T. SCHWAB

A. NAEVE

S.W. Cor. Sec. 25 - T32 - R23

Found Granite Monument down 17 1/2"

Set Cast Iron Monument Flush with

P.K. Spikes 2.00' No. & E.

Aug. 3, 1964

J. Oliver

N. Lingard

J. Dunlop

Tie Check

May 25, 1971

M.D. Anderson

R. Brien

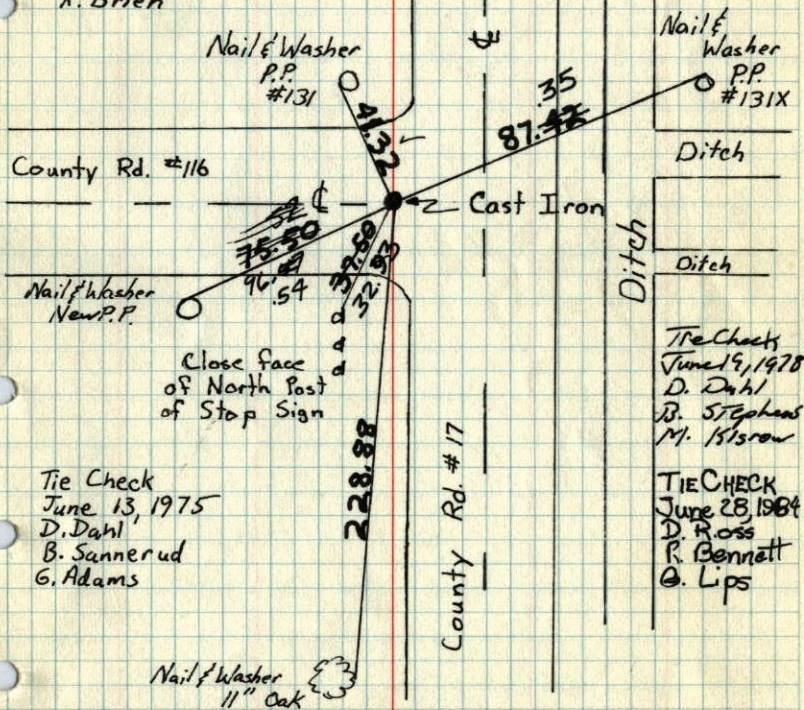

Tie Check

June 13, 1975

D. Dahl

B. Sannerud

G. Adams

Tie Check
June 9, 1978
D. Dahl
B. Stephens
M. IsisrowTIE CHECK
June 28, 1984
D. Ross
R. Bennett
G. LipsTEMPERATURE CORRECTED
AND HORIZONTALLY
TAPED MEASUREMENTS.ROLAND W. ANDERSON
COUNTY SURVEYOR
ANOKA COUNTY, MINNESOTA

SW Corner of Sec. 25, T32, R23

Found Granite Monument Down 0.7'
Leaning 1ft. S & 1ft. East, straightened & tied.

Set C. I. & retied
3 Aug 64
A.C.

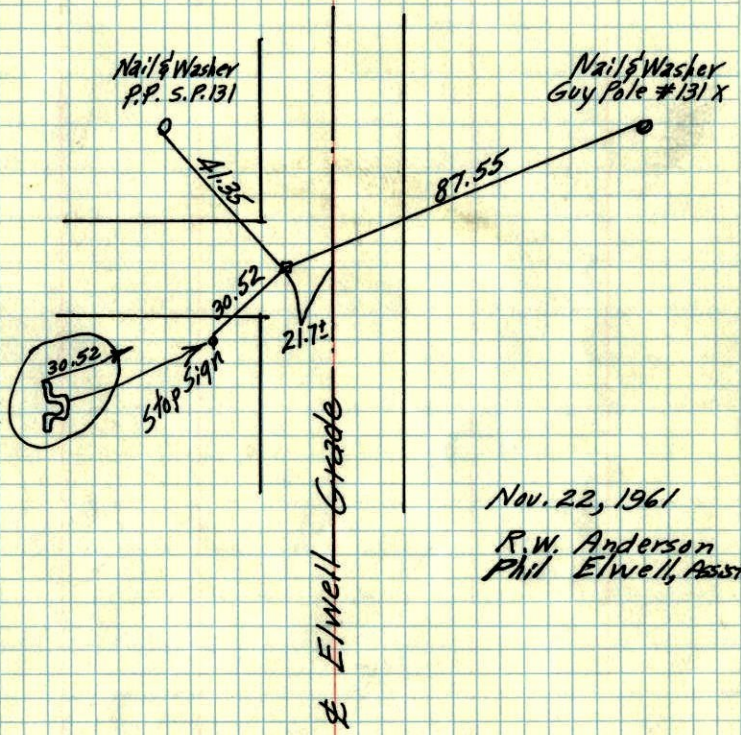

Nov. 22, 1961
R. W. Anderson
Phil Elwell, Assist.

TEMPERATURE CORRECTED
AND HORIZONTALLY
TAPED MEASUREMENTS
ROLAND W. ANDERSON
COUNTY SURVEYOR
ANOKA COUNTY, MINNESOTA

SW cor. of Sec. 25 +. 32 R23



Dead file

Anoka Co. Hwy Dept.